

# OLD COW TOWN RANCH

## Saguache County, CO

Town of Saguache

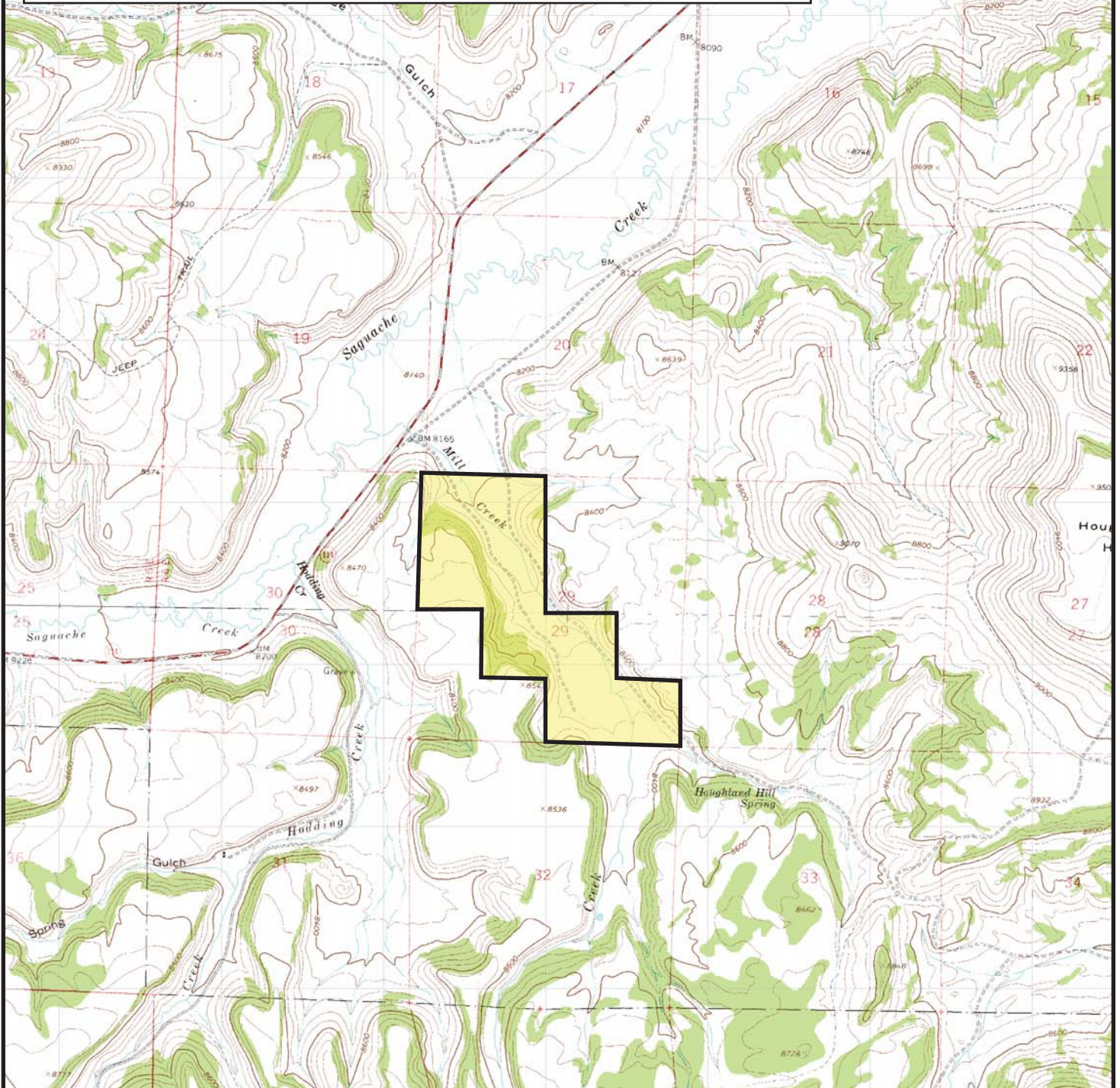

OFFERED BY



1515 Arapahoe St., #1200  
Denver, CO 80202  
(800) 754-0544

Legal Description:  
N $\frac{1}{2}$ NW $\frac{1}{4}$ , S $\frac{1}{2}$ NW $\frac{1}{4}$ , NE $\frac{1}{4}$ SW $\frac{1}{4}$ , W $\frac{1}{2}$ SE $\frac{1}{4}$ , SW $\frac{1}{4}$ SE $\frac{1}{4}$  and SE $\frac{1}{4}$ SE $\frac{1}{4}$   
Section 29, T45N, R6E, NEW MEXICO PRINCIPAL MERIDIAN

This map is intended as a visual reference only. The property lines indicated are meant to show general location and may not be accurate. For a complete legal description on this property, please see listing agent.